

15 Bayview Crescent Annandale NSW

3  1  2 

'Ennistymon' - Nestled in one of Annandale's most prized cul-de-sacs, this elevated freestanding charming single level residence is on 2 titles. The adjoining vacant allotment was purchased for young children to play and both lots have rear lane access for garaging and parking. The home enjoys lovely tranquil northerly water views across Rozelle Bay to the Anzac and Harbour Bridges and city skyline.

Just footsteps (140M) to the Light Rail with nearby steps taking you down to Bicentennial Park, Jubilee Oval waterfront reserve, Water Taxi Combined and within the North Annandale Public School catchment area

The home is in excellent original condition with many of the fine features retained including polished timber floors, high

Type : House
Price : \$ 2,460,000
Land Size : 373 sqm
View : <https://www.luschwitz.com.au/4569821>



John Luschwitz
 +612 9449 5511



Josh Luschwitz
 +612 9449 5511

[For full version visit the website](#)

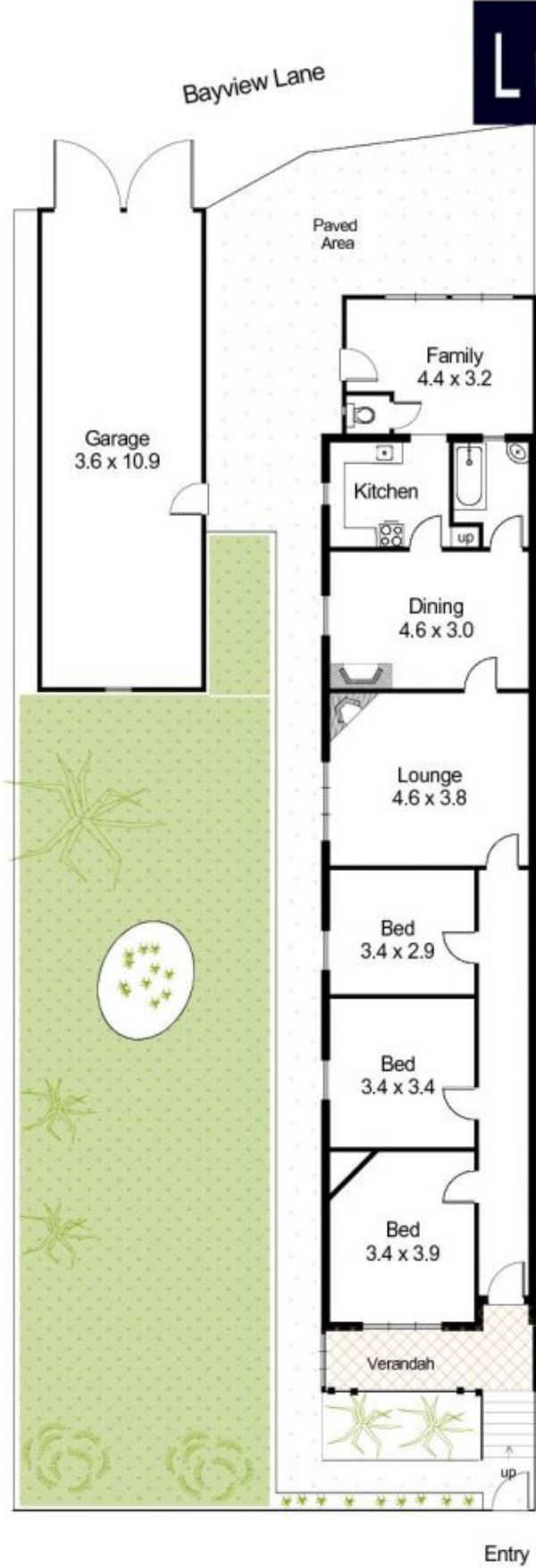

15 Bayview Crescent, Annandale
INTERNAL FLOOR AREA (approx) 112 m² :12 sq

Disclaimer : K & S Smith-White ABN 84 553 107 368 Trading as NORTHSIDE FLOORPLANS Pymble - Hornsby Tel. 9144 2474; Mob. 0427 442 474
This floor plan serves only as a guide for promotional purposes and should not be scaled or relied upon for any specific detail. No liability will be accepted.